

Fall 2021

Undergraduate Admission Guide
for International Student



Chung-Ang University

Table of Contents

1. Admission Schedule	3
2. Eligibility for Application	3
3. Departments and Majors & Admission Quota	4
4. Application Review Process	8
5. Admission Decision	8
6. Practical Test	9
7. How to Apply	11
8. Application Fee	11
9. Required Documents	12
10. Notes on Document Submission	15
11. Application for 'Certificate of Admission' Issuance	16
12. Student Visa (D-2) Application and Issuance	16
13. Scholarship	17

1. Admission Schedule

Classification		Schedule	Notes
Applicants for Fall 2021	Submit Application	April 5, 2021(Mon) 09:00 - April 21, 2021(Wed) 17:00	On-line Application Only. (http://oia.cau.ac.kr) Select "Korean">"입학">"공지사항"
	Submit Required Documents	April 5, 2021(Mon) 09:00 - April 23, 2021(Fri) 17:00	Office of International Affairs, Chung-Ang University, 84 Heukseok-ro, Dongjak-gu, Seoul, Korea (06974)
	Arts Practical Test	May 8, 2021(Sat)	Portfolio Exam
	Announcement of Acceptance	May 21, 2021(Fri) 14:00	http://oia.cau.ac.kr Select "Korean">"입학">"공지사항"
	Apply for Visa Issuance Certificate	July 12, 2021(Mon)- July 23(Fri)	Refer to page 16
	Registration Period (Pay Full Tuition)	July 20, 2021(Tue)- July 22, 2021(Thur)	Woori Bank (at any branch in Korea)
	Orientation for International Students	August 24, 2021(Tue)	* Details to be announced at a future date * The semester starts on September 1

2. Eligibility for Application-All applicants should meet the below requirements

Classification	Requirements for Application	Exceptions for Application
Freshman Admission	An applicant' both parents must be foreign nationals. Applicants must be graduates (or expected graduates) of high school or have an equivalent educational background.	※ Students with dual nationality (Korean citizenship + other) cannot apply for these types of admission. ※ If you have acquired your nationality through being adopted, the time of Foreign nationality acquisition must be before your having entered an elementary school in order for you to be eligible for this admission. ※ Self-educated students or students with a G.E.D. are not eligible.
Second Year Transfer Admission	An applicant' both parents must be foreign nationals. Applicants must have completed (or be expected to complete) at least one year (two semesters) in a degree program at a four-year university; must have graduated (or be expected to graduate) from a two or three year college; or must have an equivalent educational background.	
Third Year Transfer Admission	An applicant' both parents must be foreign nationals. Applicants must have completed (or be expected to complete) at least two years (four semesters) in a degree program at a four-year university; must have graduated (or be expected to graduate) from a two or three year college; or must have an equivalent educational background.	

3. Departments and Majors & Admission Quota

A. Freshman Admission

College	Departments	Majors	Location	Quota
Humanities	Korean Language & Literature		Seoul	number not determined
	English Language & Literature		Seoul	
	European Languages & Cultures* ²	German/French/Russian Languages & Literature	Seoul	
	Asian Languages & Cultures* ²	Japanese/Chinese Languages & Literature -Chinese Languages & Literature is not available to Chinese -Japanese Languages & Literature is not available to Japanese	Seoul	
	Philosophy		Seoul	
	History		Seoul	
Social Sciences	Political Science & International Relations		Seoul	
	Public Administration	Public Administration	Seoul	
	Psychology		Seoul	
	Library & Information Science		Seoul	
	Social Welfare		Seoul	
	Sociology		Seoul	
	Urban Planning and Real Estate		Seoul	
Business & Economics	Business Administration	Business Administration	Seoul	
	Economics		Seoul	
	Applied Statistics		Seoul	
	International Logistics		Seoul	
Natural Sciences	Physics		Seoul	
	Chemistry		Seoul	
	Biological Sciences		Seoul	
	Mathematics		Seoul	
Biotechnology and Natural Resources	Bioresource & Bioscience* ²	Animal Science & Technology / Integrative Plant Science	Anseong	
	Food Science & Technology* ²	Food Science & Technology/ Food & Nutrition	Anseong	
Engineering	Civil & Environmental Engineering, Urban Design & Studies* ²	Civil & Environmental Engineering/ Urban Design & Studies	Seoul	
	Architecture & Building Science	Architecture* ¹ (5-year program)	Seoul	
		Architectural Engineering (4-year program)	Seoul	
	Chemical Engineering & Material Science		Seoul	
Mechanical Engineering		Seoul		
ICT Engineering	Electrical and Electronics Engineering		Seoul	
Software	Software		Seoul	
Arts	Design	Crafts	Anseong	
		Industrial Design	Anseong	
		Visual Communication Design	Anseong	
		Housing and Interior Design**	Anseong	
		Fashion**	Anseong	

	Global School of Arts* ²	TV Broadcasting & Entertainment	Anseong	number not determined
		Applied Music	Anseong	
		Game Contents & Animations	Anseong	
Sports	Sports science	Life & Leisure Sport / Sport Industry	Anseong	
Arts and Technology	School of Arts and Technology		Anseong	

*¹ The School of Architecture(5 year program) only accepts first year(Freshmen Admission) students.

*² The specific major field must be decided in Sophomore year.

** The Housing and Interior Design, Fashion would not have any practical test. They will recruit students based as the way Humanity/Social Science do.

B. Transfer Admission for 2nd year

College	Departments	Majors	Location	Quota
Humanities	Korean Language & Literature		Seoul	number not determined
	English Language & Literature		Seoul	
	European Languages & Cultures	German/French/Russian Languages & Literature	Seoul	
	Asian Languages & Cultures	Japanese/Chinese Languages & Literature -Chinese Languages & Literature is not available to Chinese -Japanese Languages & Literature is not available to Japanese	Seoul	
	Philosophy		Seoul	
	History		Seoul	
Social Sciences	Political Science & International Relations		Seoul	
	Public Administration	Public Administration	Seoul	
	Psychology		Seoul	
	Library & Information Science		Seoul	
	Social Welfare		Seoul	
	Sociology		Seoul	
	Urban Planning and Real Estate		Seoul	
Business & Economics	Business Administration	Business Administration	Seoul	
	Economics		Seoul	
	Applied Statistics		Seoul	
	International Logistics		Seoul	
Natural Sciences	Physics		Seoul	
	Chemistry		Seoul	
	Biological Sciences		Seoul	
	Mathematics		Seoul	
Biotechnology and Natural Resources	Bioresource & Bioscience	Animal Science & Technology / Integrative Plant Science	Anseong	
	Food Science & Technology	Food Science & Technology/ Food & Nutrition	Anseong	
Engineering	Civil & Environmental Engineering, Urban Design & Studies	Civil & Environmental Engineering/ Urban Design & Studies	Seoul	
	Architecture & Building Science	Architectural Engineering (4-year program)	Seoul	
	Chemical Engineering & Material Science		Seoul	
	Mechanical Engineering		Seoul	
ICT Engineering	Electrical and Electronics Engineering		Seoul	
Software	Software		Seoul	
Arts	Design	Crafts	Anseong	
		Industrial Design	Anseong	
		Visual Communication Design	Anseong	
		Housing and Interior Design	Anseong	
		Fashion	Anseong	
Arts	Global School of Arts	TV Broadcasting & Entertainment	Anseong	
		Applied Music	Anseong	
		Game Contents & Animations	Anseong	
Sports	Sports science	Life & Leisure Sport / Sport Industry	Anseong	

* The Housing and Interior Design, Fashion would not have any practical test. They will recruit students based as the way Humanity/Social Science do.

C. Transfer Admission for 3rd year

College	Departments	Majors	Location	Quota
Humanities	Korean Language & Literature		Seoul	number not determined
	English Language & Literature		Seoul	
	European Languages & Cultures	German/French/Russian Languages & Literature	Seoul	
	Asian Languages & Cultures	Japanese/Chinese Languages & Literature -Chinese Languages & Literature is not available to Chinese -Japanese Languages & Literature is not available to Japanese	Seoul	
	Philosophy		Seoul	
	History		Seoul	
Social Sciences	Political Science & International Relations		Seoul	
	Public Administration	Public Administration	Seoul	
	Psychology		Seoul	
	Library & Information Science		Seoul	
	Social Welfare		Seoul	
	Sociology		Seoul	
	Urban Planning and Real Estate		Seoul	
Business & Economics	Business Administration	Business Administration	Seoul	
	Economics		Seoul	
	Applied Statistics		Seoul	
	International Logistics		Seoul	
Natural Sciences	Physics		Seoul	
	Chemistry		Seoul	
	Biological Sciences		Seoul	
	Mathematics		Seoul	
Biotechnology and Natural Resources	Bioresource & Bioscience	Animal Science & Technology / Integrative Plant Science	Anseong	
	Food Science & Technology	Food Science & Technology/ Food & Nutrition	Anseong	
Engineering	Civil & Environmental Engineering, Urban Design & Studies	Civil & Environmental Engineering/ Urban Design & Studies	Seoul	
	Architecture & Building Science	Architectural Engineering (4-year program)	Seoul	
	Chemical Engineering & Material Science		Seoul	
	Mechanical Engineering		Seoul	
ICT Engineering	Electrical and Electronics Engineering		Seoul	
Software	Software		Seoul	
Arts	Design	Crafts	Anseong	
		Industrial Design	Anseong	
		Visual Communication Design	Anseong	
		Housing and Interior Design	Anseong	
		Fashion Design	Anseong	
	Global School of Arts	TV Broadcasting & Entertainment	Anseong	
		Applied Music	Anseong	
Sports	Sports science	Game Contents & Animations	Anseong	
		Life & Leisure Sport / Sport Industry	Anseong	

* The Housing and Interior Design, Fashion Design would not have any practical test. They will recruit students based as the way Humanity/Social Science do.

4. Application Review Process

A. Test Method based on discipline

Discipline	Test Method
Humanities / Science	Documents Review
Arts	Practical Test & Documents Review

B. Additional remarks

- 1) Admitted applicants who failed to meet the CAU Korean language requirement must take a leave of absence and take the designated Korean Language Courses at the CAU Institute of International Education. (The students will attend the courses at the Anseong campus for the first 6 months.)
- 2) Upon meeting any of the standards below, the student will be allowed to enter CAU or start taking a degree program at CAU in the coming semester.
 - A) Submit a Certificate of TOPIK level 4 or higher
(TOPIK level 3 or higher for Design department/Global School of Arts Applied Music/Global School of Arts Game Contents & Animations)
 - B) Complete the level-4 (or higher) Korean Language Course at the CAU Institute of International Education
 - C) Applicants who have completed Korean language course Level 5 at Korean University certified by IEQAS. Please refer to the Korean Version of Undergraduate Admission Guide for International Students.(page 16). List of universities may be subject to change.
- 3) Students who did not submit a certificate of TOPIK level 4 or higher when they entered CAU or returned from the leave of absence should take the designated Korean language courses based on the regulation offered by Office of International Affairs at CAU until they submit a certificate of TOPIK level 4 or higher.
- 4) All Applicants should follow the above mentioned policies. If applicants do not follow the policies, they will face limitations accordingly.

5. Admission Decision

- A. Admission decisions are made by each department based on total scores.
- B. Applicants proven unqualified for CAU during document reviews will not be admitted to CAU.
- C. Qualified applicants with the same scores will all be selected.
- D. In case the applicant's visa issuance is denied by the Korean government, your admission result can be canceled. Also, the tuition fee will be refunded according to the university policy.
- E. Failure to submit required documents, false entries in the documents, forgery, falsification, examination irregularities, or ineligibility will lead to rejection of application or even to cancelation of admission regardless of the evaluation results.

6. Practical Test(Audition & Portfolio)

College	Schools & majors	Information about Practical Test	weight
Arts	Design (Crafts ,Industrial Design, Visual Design)	<p>● Evaluation will be conducted using the portfolio created by the applicant. The portfolio should follow the guidelines below, and systematically showcase up to 12 original projects.</p> <p>01. The portfolio should be made up of up to 12 original projects/items, including 4 detailed descriptions.</p> <p>02. Descriptions of the following should be included: the process of how the idea lead to the final product, and how the project led you to develop on your own identity.</p> <p>03. The uniformed size of the portfolio is A4 (210x297mm). Free to choose between portrait or landscape.</p> <p>04. When including CD/DVD material, the file formats must be saved as "jpg(image files)", "mov (video files)", or "mp3(audio files)"</p> <p>05. When including video or audio material, each must be within a maximum of 2 minutes.</p> <p>06. A video introduction will take place of the interview. Include a personal statement as well as a video to introduce yourself.</p> <ul style="list-style-type: none"> - Video must be less than 2 minutes - Speak directly to the camera - Introduce yourself in Korean (announce your name first, and then proceed self introduction) - The file must be saved as a .mov file - No special effects or video overlay <p>07. If discovered that the projects have been plagiarized or made for you by someone else, admission will be cancelled even after a full admission has been previously granted.</p> <p>*Portfolios must be submitted together with your admissions documents. Once submitted, no other practical tests will be conducted.</p>	100%
Arts	Global School of Arts	<p>01. Video Introduction Personal Statement & Self Instruction Video should be simply presented. *For the video Introduction, Chinese is available but must be submitted with Korean interpretation paper. -Please introduce yourself, major you want to apply to and explain submitted portfolio (application purpose, study plan, future plan after graduation), - Lead time: Min: 30 sec, Max 90 sec - Should directly speak to the camera (announce your name first, and then proceed with self introduction) - should be saved as .mov type - No Overlay, nor Special effect</p> <p>02. Portfolios should be composed of Max 5 items and must select one of the followings (duplicable) *TV Broadcasting & Entertainment/Game Contents & Animations : 3D work(modeling), painting, printmaking, sculpture, collage, drawing & sketch(book), character design, interactive design or websites, graphic, illustration, typography, photography, 2D or 3D digital art, invention, game design documents, cartoon, storyboards, computer programming, writing, animation, real time film, performance video *Applied Music : Music writing, composition (audio file)/ music arrangement (audio file)/ playing instrument (applicant must play it himself/herself, instruments: drum, bass, guitar, piano, brass, perc – video)/ singing (applicant must sing it himself/herself, video) *Videos or audios should not be more than 2 minutes *All saved files must be in the following format "jpg(image files)", "pdf(image files)", mov(video files)" or "mp3 (audio files) *Portfolio should be submitted with applications, no extra practical</p>	100%

			<p>examination will be given</p> <p>03. If discovered that the projects have been plagiarized or made for you by someone else, admission will be cancelled even after a full admission has been previously granted.</p>	
Sports Science	Sports science		<p>● The portfolio should contain following contents.</p> <p>01. Self Introduction</p> <ul style="list-style-type: none"> - Short self introductory essay of the applicant <p>02. Physical Activity</p> <ul style="list-style-type: none"> - Physical activities done in middle school, high school, or sports clubs - Future plans and goals <p>03. Achievements in Physical Activities</p> <ul style="list-style-type: none"> - Proofs of P.E. activities in middle school or high school - Proofs of winning prizes - Proofs of sports related certificates - Proofs of experience as an athlete <p>*Portfolios must be submitted together with your admissions documents. Once submitted, no other practical tests will be conducted.</p> <p>*If discovered that the projects have been plagiarized or made for you by someone else, admission will be cancelled even after a full admission has been previously granted.</p> <p>*Korean translation for all portfolios and materials are required.</p>	100%

7. How to apply

Admission applications are accepted only by internet. Any other method of application is unacceptable.

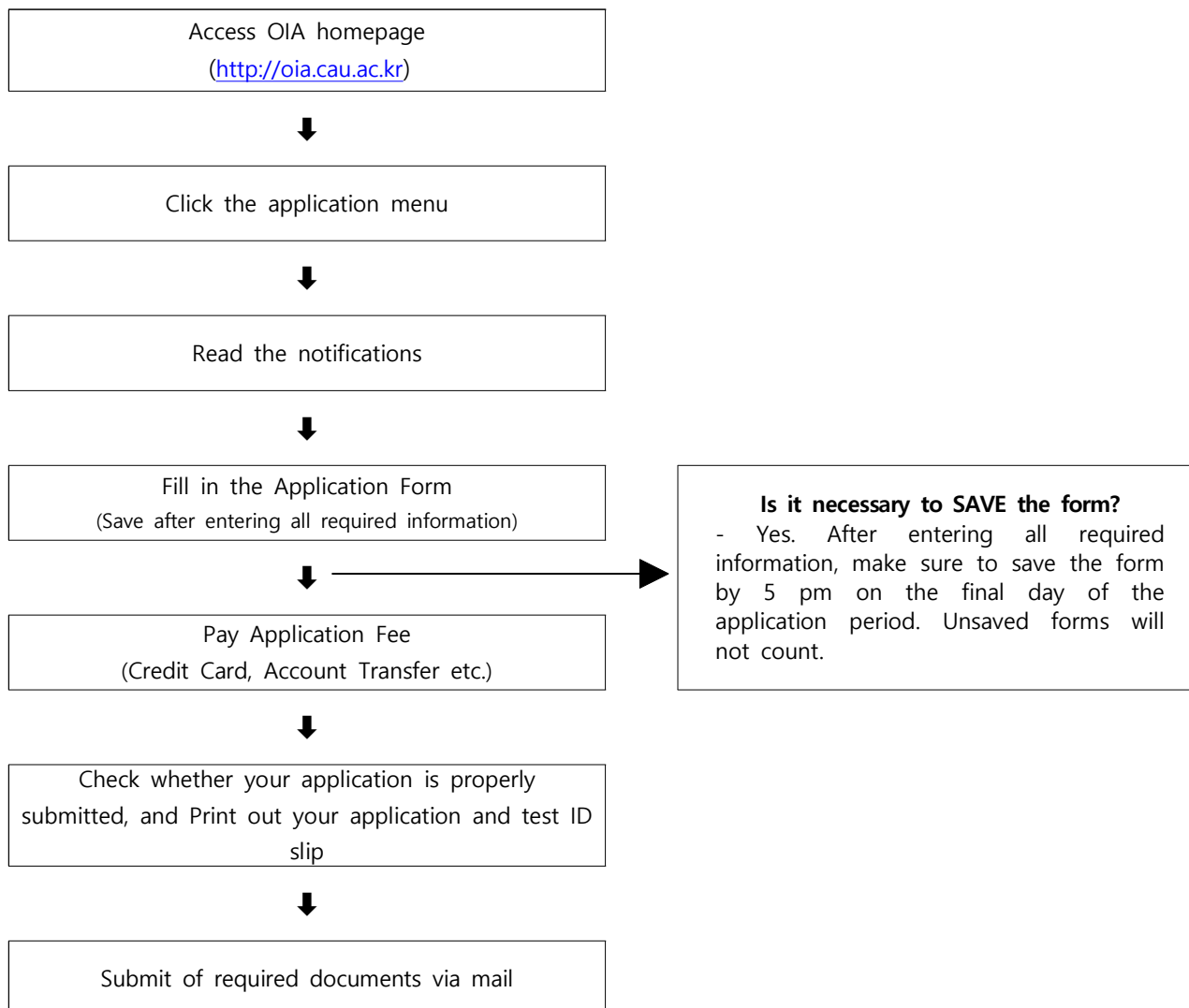

8. Application Fee

Classification	Application Fee
Humanities / Science	KRW 130,000
Arts & Athletics	KRW 180,000

※ Application fee is not refundable after application period.

※ Applicants for Housing & Interior Design and Fashion under the Department of Design will be assessed based on the evaluation standards for the College of Humanities applicants, which require no practical test.

9. Required Documents

No.	Required Documents	Freshman	Transfer	Translation notarization	Reference
1	An Application form	<input type="radio"/>	<input type="radio"/>		Print out after making online application
2	Letter of Consent & Letter of Request	<input type="radio"/>	<input type="radio"/>		
3	A certificate of (expected) graduation from high school	<input type="radio"/>		<input type="radio"/>	In the case of expected graduates, the notarized translation is valid for 3 months from the notarization date.
4	A high school academic transcript (Specific GPA on a basic 100 point grade scale basis or specify the original grade scale)	<input type="radio"/>		<input type="radio"/>	
5	A legal, state-issued certificate of family registry or nationality that verifies applicant's family relationship - China : A copy of Household Register, certificate of Family Register - Japan : Copy of Certificate of Family Register - USA : Birth certificate or the like	<input type="radio"/>	<input type="radio"/>	<input type="radio"/>	The notarized translation is valid for 6 months from the notarization date.
6	A copy of national ID card (parents, applicant)	<input type="radio"/>	<input type="radio"/>		
7	A copy of passport (applicant)	<input type="radio"/>	<input type="radio"/>		
8	A copy of applicant's alien registration card (front & back)	<input type="radio"/>	<input type="radio"/>		For card holders only
9	A certificate of bank deposits of over US\$20,000 under the account of the applicant or the sponsor (the parents).	<input type="radio"/>	<input type="radio"/>		Applicant must submit certificate of bank deposit within 1 month from certificate issuance, deposit freeze time should be held until at least May 5th
10	A certificate of Family Register & a certificate of renunciation of nationality issued by Korean government	<input type="radio"/>	<input type="radio"/>		For those who have acquired Foreign nationality after renouncing Korean nationality
	A certificate of Foreign Nationality Acquisition	<input type="radio"/>	<input type="radio"/>		
11	A certificate of Adoption and a certificate of Nationality Acquisition (Adoption & acquisition dates should be stated)	<input type="radio"/>	<input type="radio"/>		For those who have acquired Foreign nationality through adoption
	A certificate of renunciation of nationality issued by Korean government	<input type="radio"/>	<input type="radio"/>		
12	College Entrance Exam Result ※Example: A transcript of 高考(Gao Kao), SAT	<input type="radio"/>			For holders only
13	An official record of Foreign Language Test (TOEIC, TOEFL, IELTS, JLPT, HSK) ※ Official record must be currently valid	<input type="radio"/>	<input type="radio"/>		Foreign Language Only For holders only The score should not be expired The test score of your mother tongue is not valid
14	A certificate of Test of Proficiency(TOPIK) in Korean or a certificate of Korean Language Course at Institutes of Korean Universities ※ Official record must be currently valid	<input type="radio"/>	<input type="radio"/>		For holders only The score should not be expired The test score of your mother tongue is not valid
15	A certificate of registration from Univ.		<input type="radio"/>	<input type="radio"/>	The notarized translation is valid for 3 months as of the notarization date.
16	An academic transcript from Univ. (or College) (Specify Required Credits for Graduation, Specific GPA on a 100 point grade scale basis or specify the original grade scale)		<input type="radio"/>	<input type="radio"/>	In the case of expected graduates, the notarized translation is valid for 3 months from the notarization date.
17	A certificate of (expected) graduation from Univ. (or College)		<input type="radio"/>	<input type="radio"/>	
18	Self Introduction and Study Plan	<input type="radio"/>	<input type="radio"/>		Use the attached Format
19	Portfolio	<input type="radio"/>	<input type="radio"/>		Design department (Crafts/Visual Design/Industrial Design)/Global School of Arts / Sports science applicants only

※ All translation notarization must be issued by the proper authorities in the applicant's home country except for unavoidable cases.

※ **Note:** 1) The documents should be translated and notarized into Korean or English if they were written in languages other than Korean or English. 2) Successful candidates must submit certificate of graduation and certificate of registration with an Apostille issued from the government authorities in the applicant's home country. Successful candidates from countries that are not member nations of Apostille should submit the documents with consular legalization issued from Korean consulate in the applicant's home country. (※ Must be received by July 16, 2021 (Fri). Instead of the Apostille certificates, Chinese applicants can submit academic record certificates and degree certificates issued by the relevant verification center under the Chinese Ministry of Education.

< Academic Certificate Required for the Visa Issuance >

Academic Certificate Requirement

Classification		Require Documents		
		Certificate of Graduation from High School	Certificate of Enrollment from University	Certificate of Graduation from University/College
High School	graduate	○		
University (4year course)	currently enrolled/ expected graduate	○	○	
University (4year course)/ College	graduate			○

How to obtain certification

Classification	Academic Background Documents		
	China	Apostille countries	Non Apostille countries
High school diploma/degree	<p>■ Academic High School : Need to submit the degree report issued by the certification center owned by China government (Ministry of Education) www.chsi.com.cn</p> <p>■ Business/Vocational High School : Choose one between ① and ②</p> <p>① Certificate of Graduation issued by the school (It should be confirmed by a Korean consul in your country and an office of education in your city/province)</p> <p>② A graduate certificate issued by an office of education in your city/province. (It should be confirmed by a Korean consul in your country)</p>	Apostille document submission	Need to submit the documents notarized/ translated by Korean embassy (consulate) in your country
University (4years) enrollment (completion) certificate	<p>the degree report issued by the certification center owned by China government (Ministry of Education) www.chsi.com.cn</p>		
University(4years) /College Diploma/Certificate of Graduation			

Precautions when submitting documents

- For those who already graduated, the above academic certificate must be submitted when applying.
- For those who are expected to graduate, you should submit their diplomas as soon as possible right after your graduation.
- If you are unable to submit your certificate, you will be restricted from visa issuance and your admission may be canceled.
- These items listed above may change according to immigration regulations.

※ Chinese Applicants may refer to the Korean/Chinese guidebook for the Academic Transcript Requirement.

10. Notes on Document Submission

- A. All documents submitted must be originals unless certified copies have been approved by an officer of Office of International Affairs at Chung-Ang University in case of unavoidable circumstances.
- B. Any documents written in languages other than English or Korean must be accompanied by a Korean translation certified by a public notary.
- C. After the on-line application, a hard copy of the application forms and required documents must be put in a mailing envelope, on which the given envelope cover (printable from the web application system) is glued, and be mailed to the following address:
 - * Office of International Affairs, Main Bldg. 1st floor, Chung-Ang University, 84 Heuksuk-Ro, Dongjak-Gu, Seoul, Korea (06974)
 - ※ Must be received between April 5, 2021(Mon) 09:00-April 23, 2021(Fri) 17:00
- D. If different names are used among the submitted documents, proper documents issued by the legal authorities in the applicant's home country must also be submitted to prove all the names refer to the same person, the applicant.
- E. The University reserves the right to demand additional documents to prove or verify the authenticity of submissions or eligibility.
- F. Any inaccurate information in the documents or incomplete documents may cause exclusion of the applicant from consideration.
- G. The submitted documents will not be returned to applicants.
- H. Other issues not dealt with in this guidebook will be handled based upon the decision of the Commission of University Admission Management of CAU.
- I. Accepted candidates will be subscribed to National Health Insurance system automatically.
- J. Successful candidates must submit certificate of graduation, certificate of registration with an Apostille issued from the government authorities in the applicant's home country. Successful candidates from countries that are not member nations of Apostille should submit the documents with consular legalization issued from Korean consulate in the applicant's home country. (Instead of the Apostille certificates, Chinese applicants can submit academic record certificates and degree certificates issued by the relevant verification center under the Chinese Ministry of Education.)
 - Submission Deadline: July 16, 2021(Fri) 17:00
- ※ Without submission of the above mentioned certificates, your admission will be cancelled.
 - Address: Office of International Affairs, Main Bldg. 1st floor, Chung-Ang University, 84 Heuksuk-Ro, Dongjak-Gu, Seoul, Korea (06974)

11. Application for 'Certificate of Admission' Issuance

- A. After being admitted, foreign applicants must complete an on-line application on the OIA Website in order to receive the standard Certificate of Admission, which is required to apply for their **D-2 visa**.
- ※ Applicants must submit a copy of their Alien Registration Card (ARC) or Passport to the CAU Office of International Affairs (OIA) if a change has been made to their Alien Registration Card or Passport.
 - ※ The student is responsible for any problems caused by their non-compliance to submit within the application period and for any errors in the information they provide.

B. Application period

Classification	Schedule	Notes
On-line application for Certificate of Admission	July 12, 2021(Mon)- July 23, 2021(Fri)	On-line Application Only. (http://oia.cau.ac.kr)
Issuing Certificate of Admission for Students Living outside Korea	July 26, 2021(Mon) -	Delivered by e-mail (scanned copy only)
Issuing Certificate of Admission for Students Living in Korea	August 9, 2021(Mon) -	Visit OIA office

12. Student Visa (D-2) Application and Issuance

Nationality	D-2 visa application documents	Notice
1) Countries designated by Ministry of Justice (21 countries) and 2) Foreign student critical management countries(5 countries)	<ul style="list-style-type: none"> • Certificate of Admission • Academic background certificates (1 out of 1, 2, 3, In case of Chinese student, only condition no.3 is applicable) <ol style="list-style-type: none"> 1. Apostille 2. Confirmation from Korean Embassy located in the country where he/she graduated university 3. China: Ministry of Education of the People's Republic of China – Degree verification certificate issuance • Statement of Financial Resources under applicant's or his/her parents' name. over USD 20,000 <ul style="list-style-type: none"> - Statement must be issued within 30 days from visa application day. - In case of account in Chinese bank, funds must be freezed for at least 30 days from issuance date. 	Immigration Office and diplomatic institutions such as Embassy or Consulate, may request additional documents.
Other countries	Submission of Certificate of Admission	

- 1) Countries designated by Ministry of Justice (21 countries) : Ghana, Nigeria, Nepal, Myanmar, Bangladesh , Vietnam, Mongolia, Sri Lanka, Uzbekistan, Ukraine, Iran, Egypt, India, Indonesia, China, Kazakhstan, Kyrgyzstan, Thailand, Pakistan, Peru, Philippines
- 2) Foreign student critical management countries(5 countries) : Guinea, Mali, Ethiopia, Uganda, Cameroon

13. Scholarship

A. For 1st semester

Classification	Scholarship Conditions	Benefit
Admission fee	Among applicants who have completed the level-5 (or higher) Korean Language Course at the CAU Institute of International Education as well as the attendance rate is 90% or higher	Entrance Fee will be waived
Tuition fee	-TOPIK level 6	100% of tuition fee is waived
	-TOPIK level 5	50% of tuition fee is waived

※ This Scholarship is not available for School of Medicine Students.

B. From 2nd semester until the minimum amount of time required to complete a degree

Waiver types
1) 100% of tuition fee waived for the students whose GPA for the previous semester was 4.3 or higher.
2) 50% of tuition fee waived for the students whose GPA for the previous semester was 4.0 or higher.
3) 30% of tuition fee waived for the students whose GPA for the previous semester was 3.7 or higher.
4) 20% of tuition fee waived for the students whose GPA for the previous semester was 3.2 or higher.

※ In case of losing foreign nationality (and acquiring Korean nationality), the student will no longer be eligible for this scholarship.

※ The scholarship standard may be subject to change.

자기소개 및 학업계획서(Personal statement and Study Plan)

1. 자기소개(Personal Statement : Please introduce yourself)

2. 중앙대학교 입학 후 학업계획(State your study plan after entering CAU)

3. 특별활동경험 (Extra Curricular Activity)

- 국제기구, 공공기관 등에서 특별한 활동 경력이 있는 경우 구체적으로 작성 (※증빙서류 첨부)

- If you have an special extra activity experience beyond studying at school or an award through competition(s), please state your experience on detail and submit the copy of proof documents as well.

Date :YYYY / MM / DD

Application Number:

Name:

(Signature)